

Analysis Geography: W Main & Spaulding
Kent, OH

Date: 1/29/2008

Population Profile	15 Min Drive Time
2012 Projection	154,638
2007 Estimate	152,901
2000 Census	149,525
1990 Census	147,042

Population Change

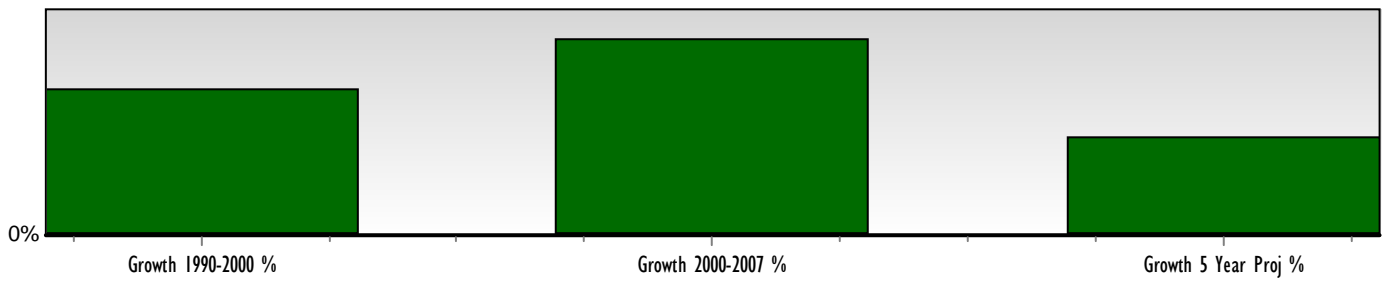

Work Place Population	15 Min Drive Time
Total	78,459

Household Profile

2012 Projection	62,411
2007 Estimate	61,259
2000 Census	58,883
1990 Census	54,237

Household Change

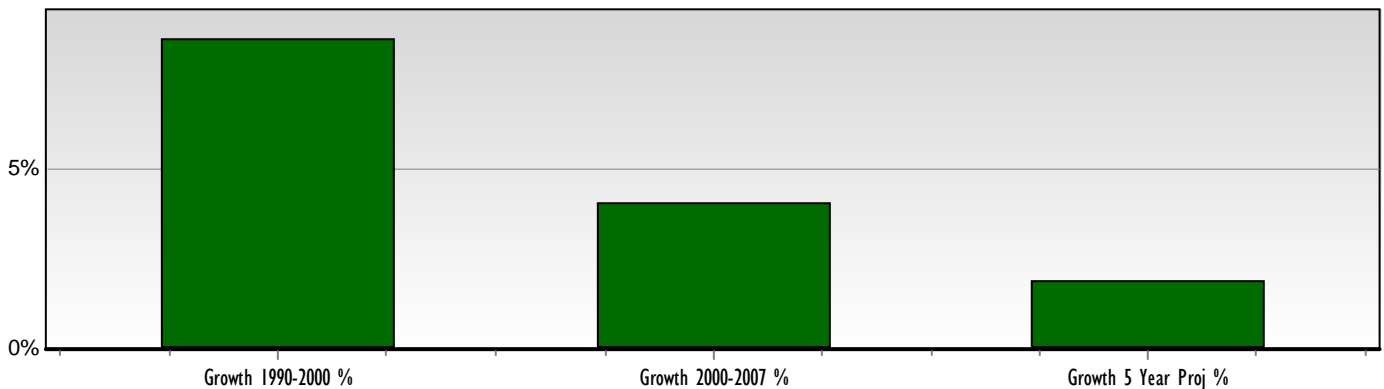

Analysis Geography: W Main & Spaulding
Kent, OH

Date: 1/29/2008

Population By Race (Current)		15 Min Drive Time
White	140,474	
Black	6,448	
American Indian	292	
Asian	2,879	
Pacific Islander	39	
Other	443	
Two Or More	2,326	
Total Population By Race		152,901

Population By Race (Current)

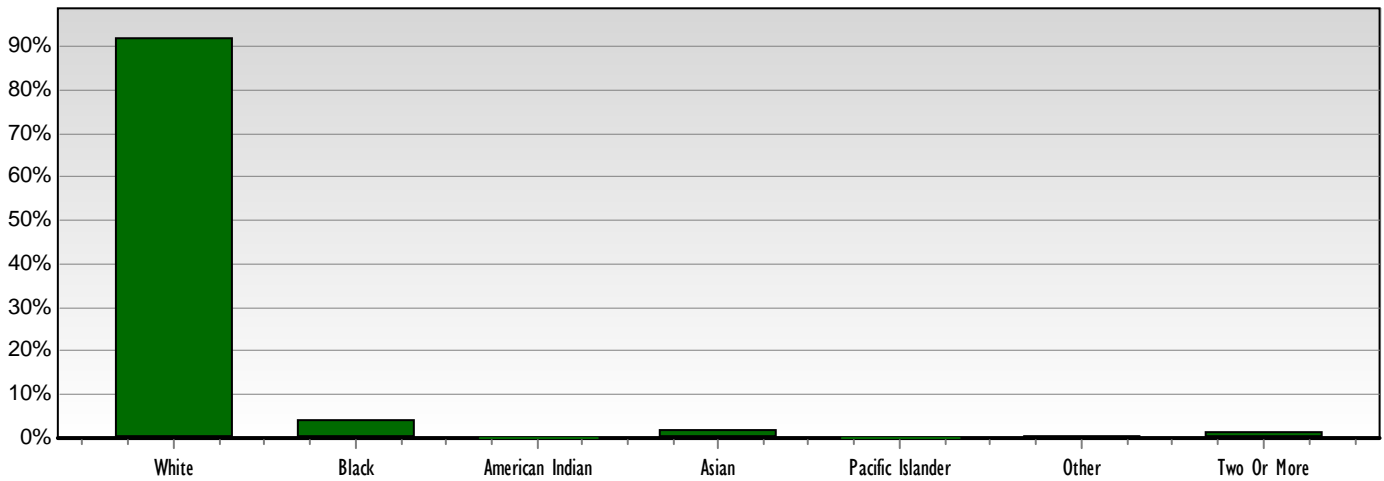

Population By Hispanic Origin (Current)		15 Min Drive Time
Hispanic Origin	1,628	
Non Hispanic Origin	151,273	

Analysis Geography: W Main & Spaulding
Kent, OH

Date: 1/29/2008

Population By Age (Current)	15 Min Drive Time
0 to 4 years	8,035
5 to 9 years	8,587
10 to 14 years	9,300
15 to 17 years	5,857
18 to 20 years	10,333
21 to 24 years	10,932
25 to 34 years	20,480
35 to 44 years	20,662
45 to 49 years	11,441
50 to 54 years	10,901
55 to 59 years	9,377
60 to 64 years	6,983
65 to 74 years	9,642
75 to 84 years	7,576
85+ Years	2,795

Total Population By Age	152,901
Average Age	38.0
Median Age	37.7

Population By Age (Current)

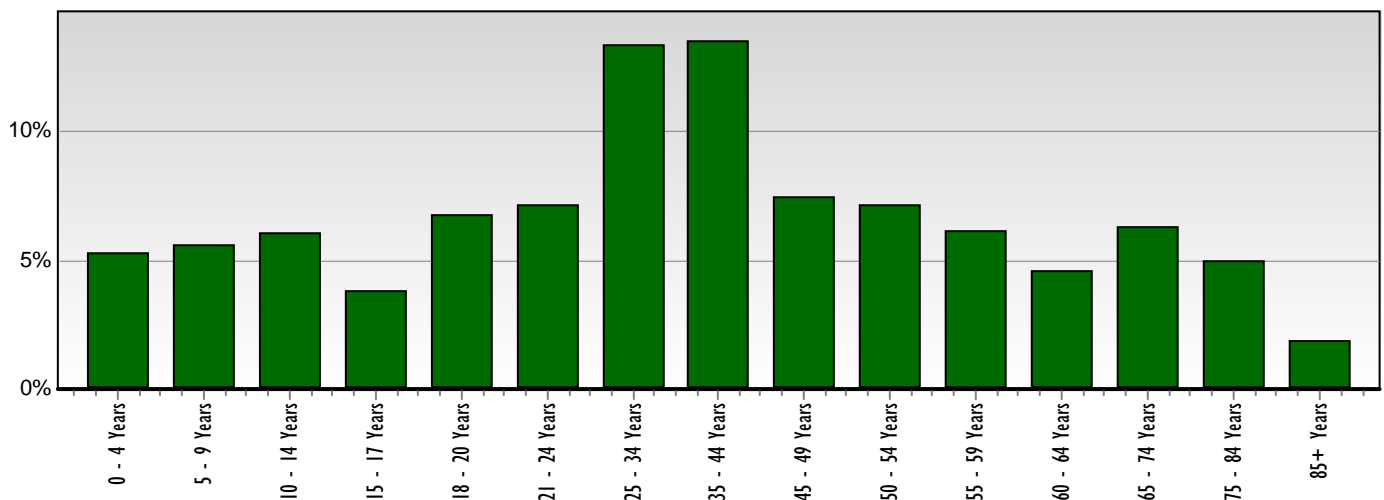

Analysis Geography: W Main & Spaulding
Kent, OH

Date: 1/29/2008

Households By Income (Current)	15 Min Drive Time
Under \$15,000	7,551
\$15,000 to \$24,999	6,244
\$25,000 to \$34,999	6,695
\$35,000 to \$49,999	10,117
\$50,000 to \$74,999	13,290
\$75,000 to \$99,999	8,065
\$100,000 to \$149,999	6,573
\$150,000 to \$249,999	2,214
\$250,000 to \$499,999	404
\$500,000 +	106
Total Households By Income	61,259
Average Household Income	\$61,436
Per Capita Income	\$28,689
Median Household Income	\$52,166

Households By Income (Current)

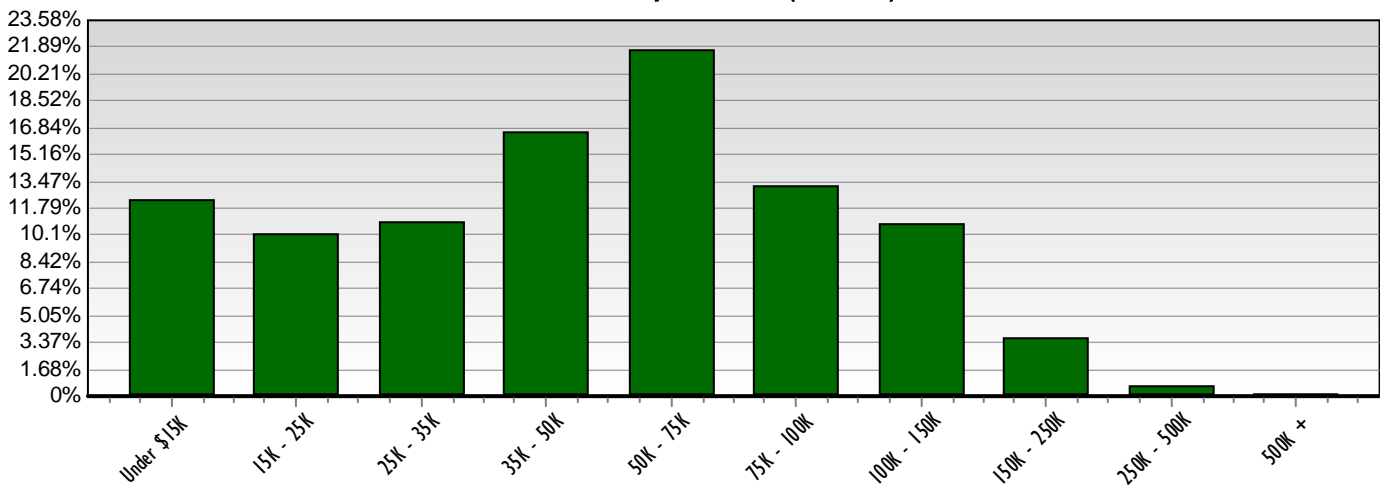

Analysis Geography: W Main & Spaulding
Kent, OH

Date: 1/29/2008

Housing Units By Occupancy (Current) 15 Min Drive Time

Owner - Occupied	62.0%
Renter - Occupied	32.2%
Vacant	5.8%

Owner - Occupied Property Values (Current)

Under \$20,000	585
\$20,000 to \$39,999	386
\$40,000 to \$59,999	548
\$60,000 to \$79,999	1,313
\$80,000 to \$99,999	3,664
\$100,000 to \$149,999	15,914
\$150,000 to \$199,999	9,717
\$200,000 to \$299,999	6,392
\$300,000 to \$399,999	1,277
\$400,000 to \$499,999	361
\$500,000 to \$749,999	98
\$750,000 to \$999,999	41
\$1,000,000 +	32

Total Owner - Occupied Property Values **40,328**

Median Property Value **146,182**

Owner - Occupied Property Values (Current)

